



Bosch + Meissonier Bernard

Giulia Permo

2019

054422

numero | number

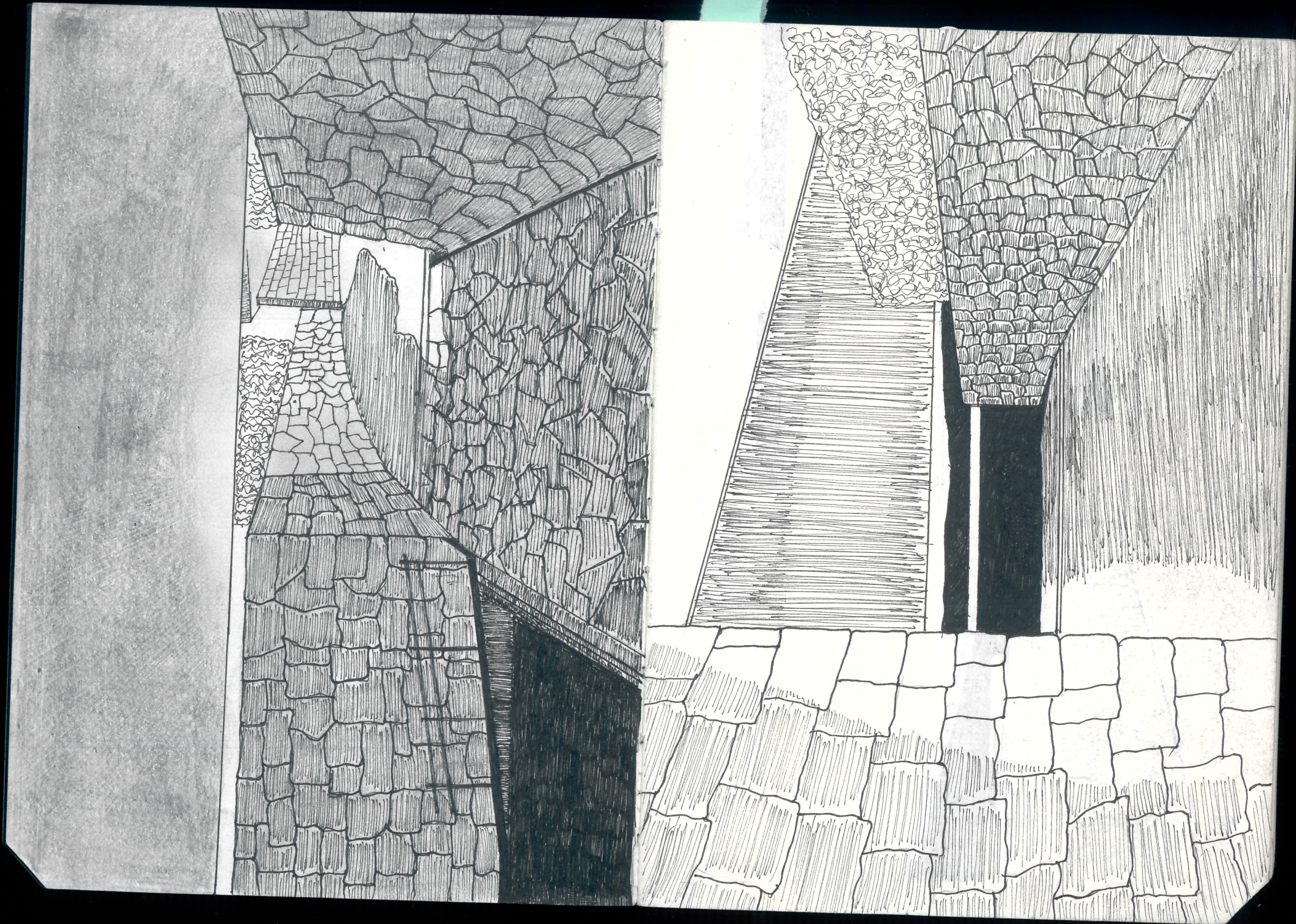

BALINARI FABIO / MARCO MARIA SAMBOI  
 A MUSMECI - ARCHIVIO LEONARDO RICCI  
 UCCICHERI - piazza delle medaglie d'oro  
 AR MAGAZINE / ZAIRA MAGGIORANI / GÜNTER ZAMP RUP  
 "dal punto alla città si sinto alla cittadina" lefeur -  
 fumato e mezzo

TRAVI IN RAPPORTO A WCE COPERTA -  
 TRAVI IN C.A. -> 1/10 della WCE  
 (se devo coprire sm, la trave è 50cm)  
 TRAVI IN C.A. PRECOMPRESSO -> h + WCE 1/15 - 1/20 della WCE  
 TRAVI IN ACCIAIO PIENE -> 1/14 della WCE  
 (TIPO IPE ecc)  
 TRAVI IN ACCIAIO PENTICOLARE -> 1/10  
 TRAVI IN LEGNO -> 1/12 della WCE  
 TRAVI IN LEGNO LAMINARE -> 1/18 - 1/20 WCE

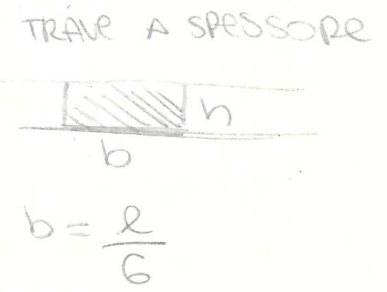
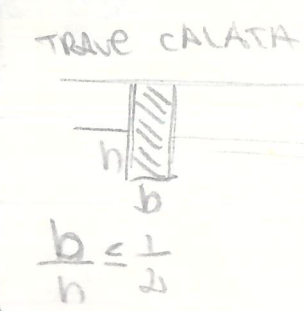
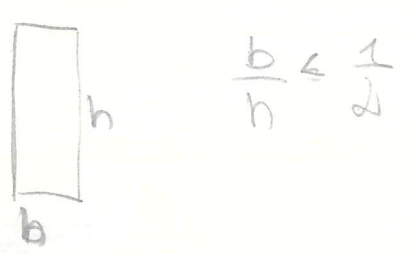

VILLE INDIANE LC.  
 GLENN MARKUS BOYD  
 FOTO { FRANCESCO VENEZIA  
 ROBERTO

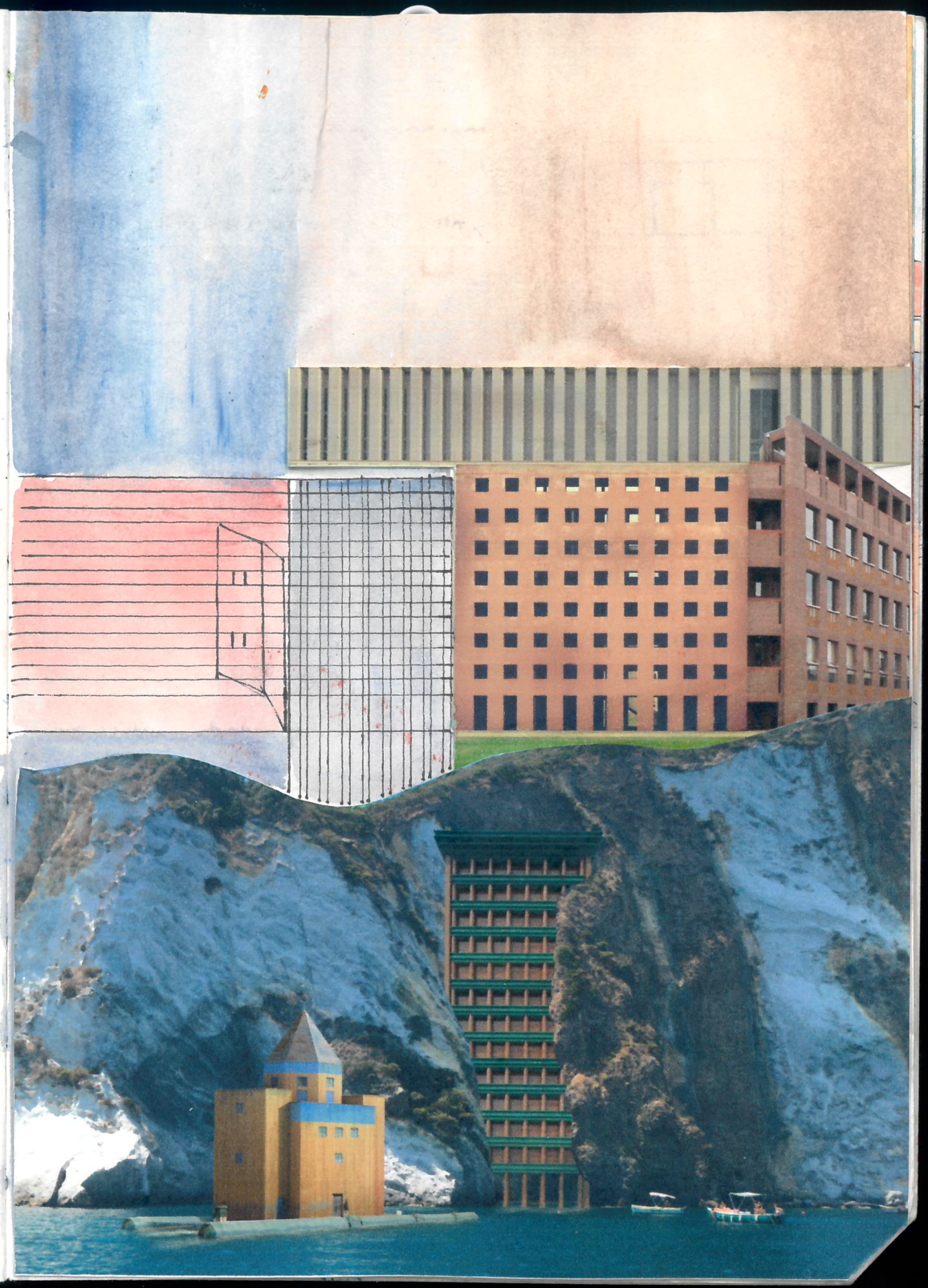

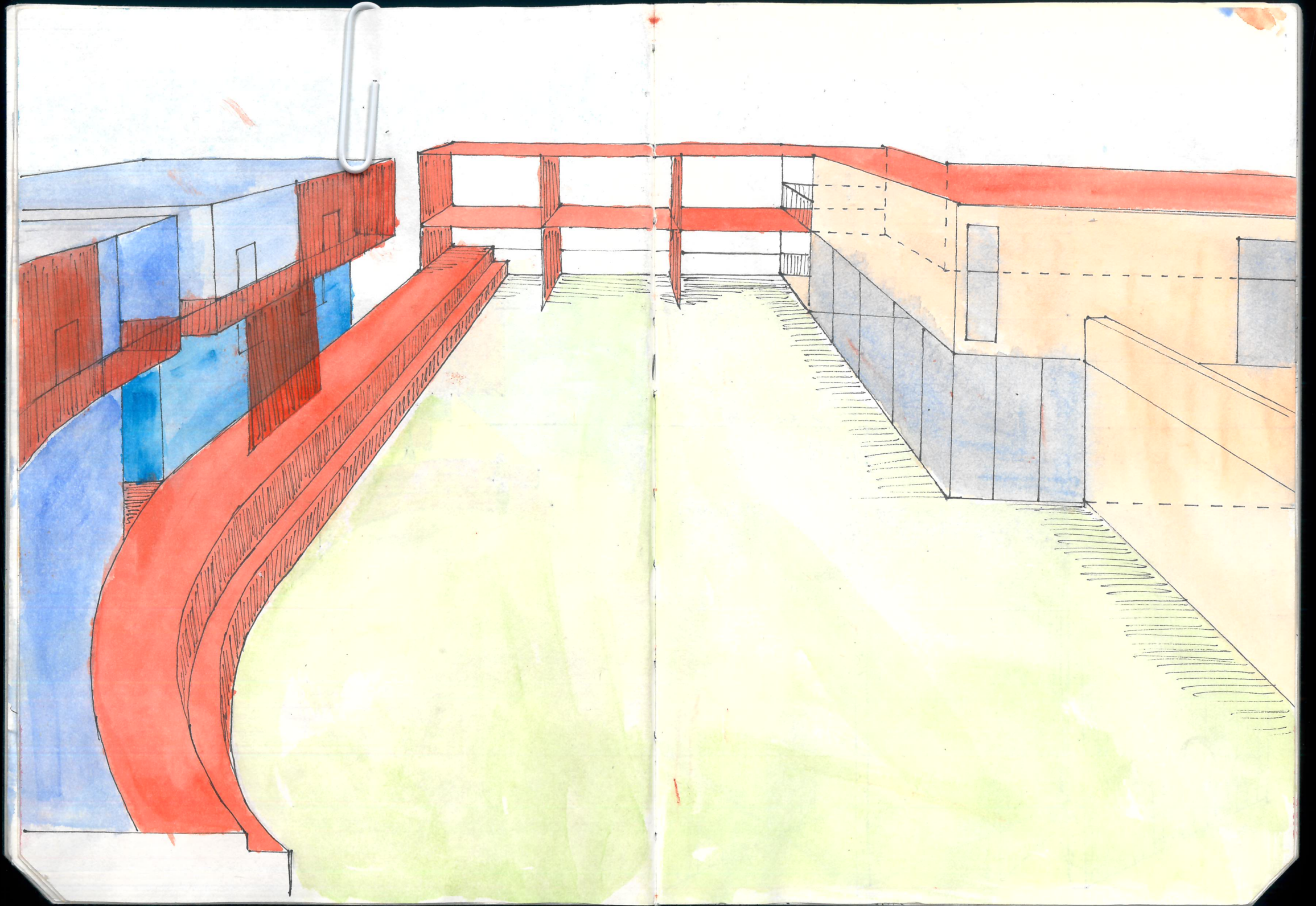

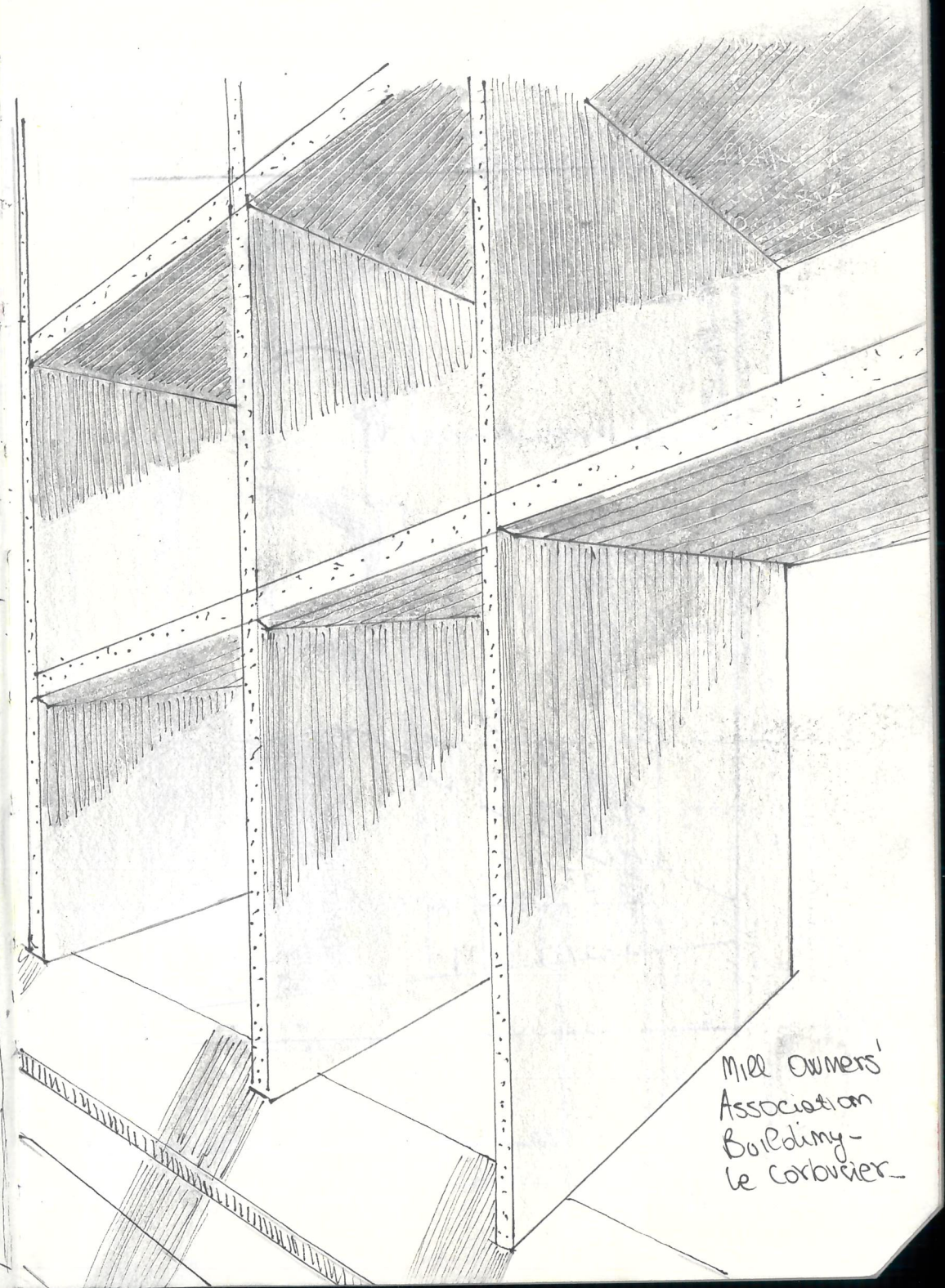
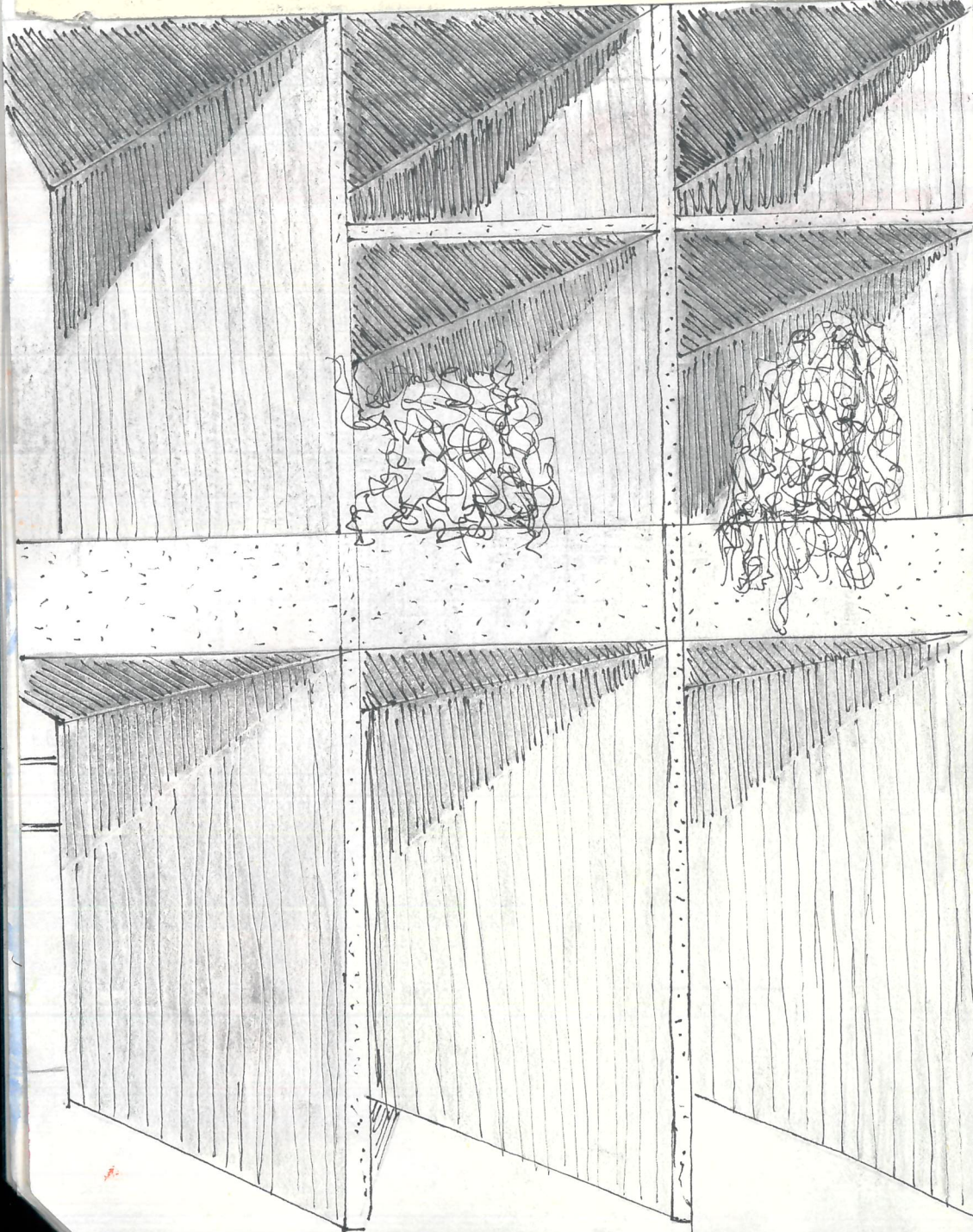

Mill Owners'  
Association  
Building -  
Le Corbusier